



The
Geological
Society



geode
energy

Course Schedule

“Image Log Analysis; Past, Present and New Technology”

Online Training Course for The Geological Society of London, UK
Tuesday 5th & Thursday 7th December 2023

Instructors: Dr. Melissa Johansson, Iwan Roberts and Jurry van Doorn (Geode-Energy Ltd., Cardiff, UK)

E-mail addresses: mjohansson@geode-energy.com, idroberts@gmail.com, jurry_vandoorn@hotmail.com

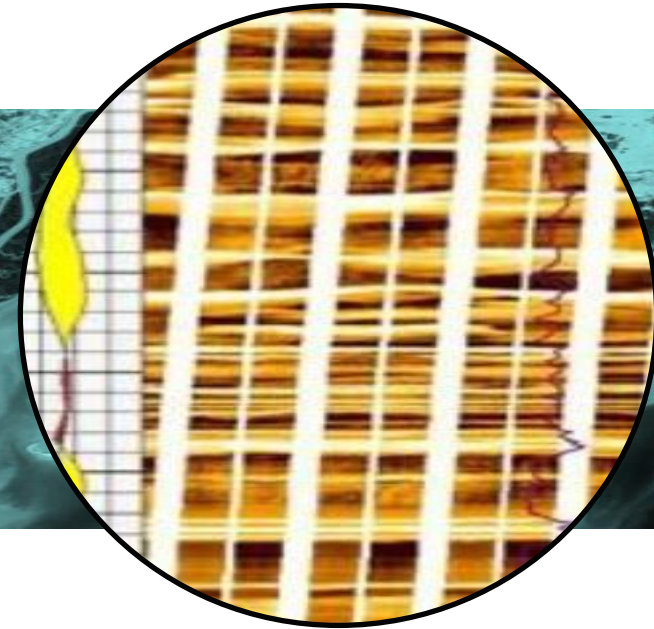

Course Schedule “Image Log Analysis; Past, Present & New Technology”

| | Instructor (Geode-Energy) | Start Time (GMT) | End Time (GMT) | Duration (h:min) |
|--|---------------------------|------------------|----------------|------------------|
| Tuesday 5th December 2023 | | | | |
| Introduction | Jurry van Doorn | 13:00 | 13:15 | 00:15 |
| 1: Evolution of Dipmeter to Borehole Image Log Technology | Jurry van Doorn | 13:15 | 14:15 | 01:00 |
| break | | 14:15 | 14:30 | 00:15 |
| 2: Wireline Physical Measurement Principles, Tools | Jurry van Doorn | 14:30 | 15:30 | 01:00 |
| 3: Wireline Structural Interpretation | Jurry van Doorn | 15:30 | 16:00 | 00:30 |
| break | | 16:00 | 16:15 | 00:15 |
| 4: LWD Physical Measurement Principles, Tools | Iwan Roberts | 16:15 | 17:00 | 00:45 |
| 5: LWD Structural Interpretation, Geosteering | Iwan Roberts | 17:00 | 17:30 | 00:30 |
| Thursday 7th December 2023 | | | | |
| 6: Wireline Geomechanical and Fracture Interpretation | Jurry van Doorn | 13:00 | 13:45 | 00:45 |
| 7: Wireline Sedimentological & Textural Interpretation (1/2) | Dr. Melissa Johansson | 13:45 | 14:30 | 00:45 |
| break | | 14:30 | 14:45 | 00:15 |
| 8: Wireline Sedimentological & Textural Interpretation (2/2) | Dr. Melissa Johansson | 14:45 | 15:30 | 00:45 |
| 9: LWD Non-Geosteering Applications | Iwan Roberts | 15:30 | 16:15 | 00:45 |
| break | | 16:15 | 16:30 | 00:15 |
| 10: Integrated Borehole Image Log Analysis | All | 16:30 | 17:15 | 00:45 |
| Wrap-up/Q&A | All | 17:15 | 17:30 | 00:15 |